

Slab Layout Plan

1:100

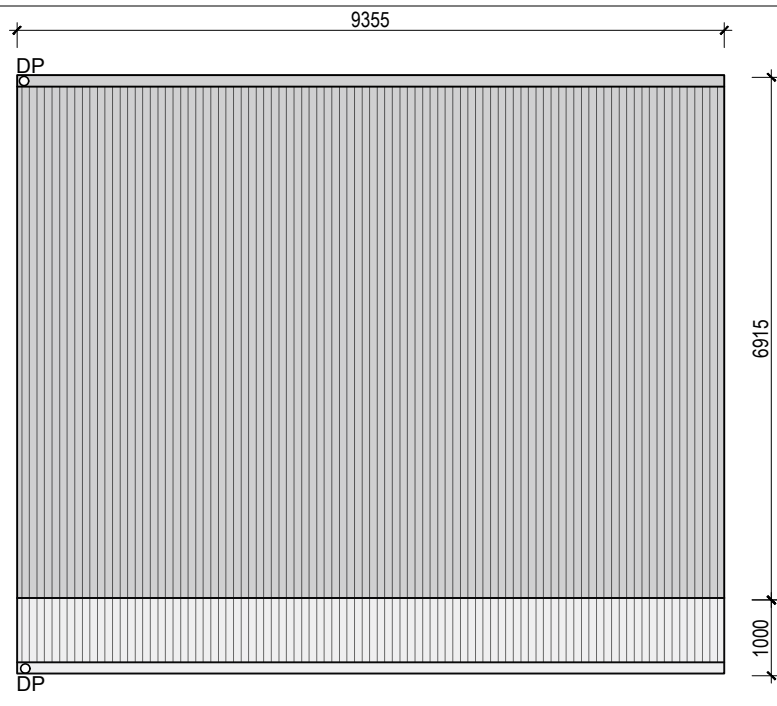

Roof Plan

1:100

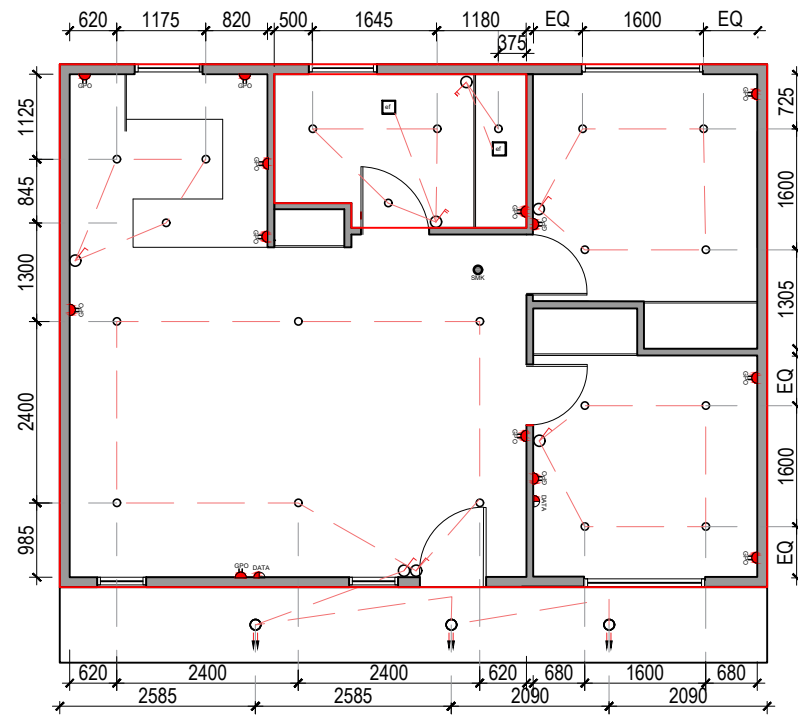

Electrical Layout Plan

1:100

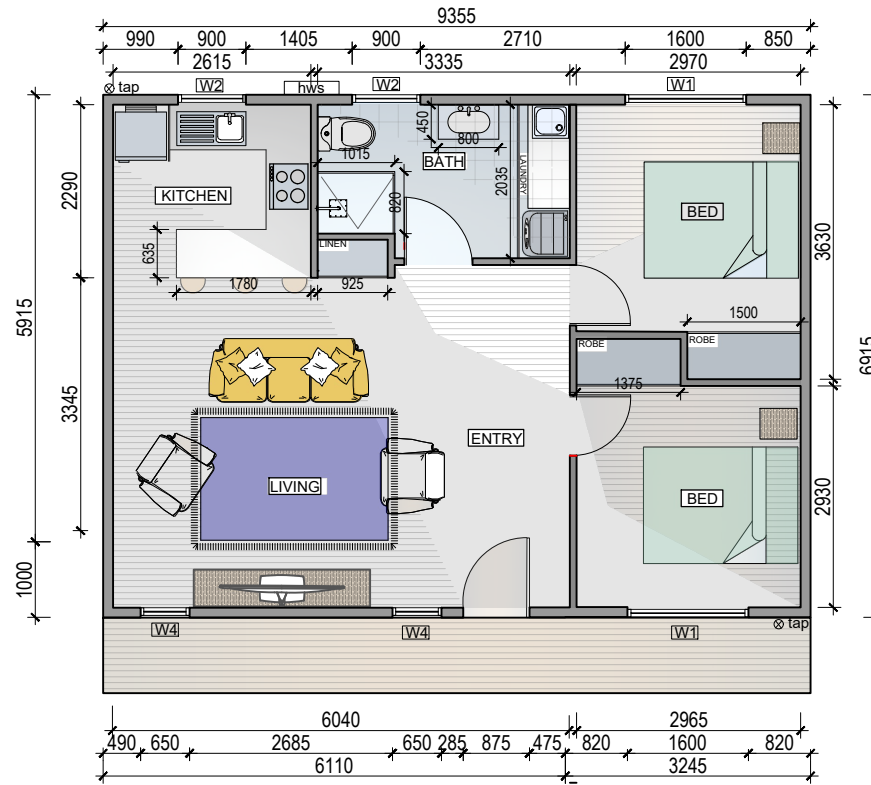

Floor Plan

1:100

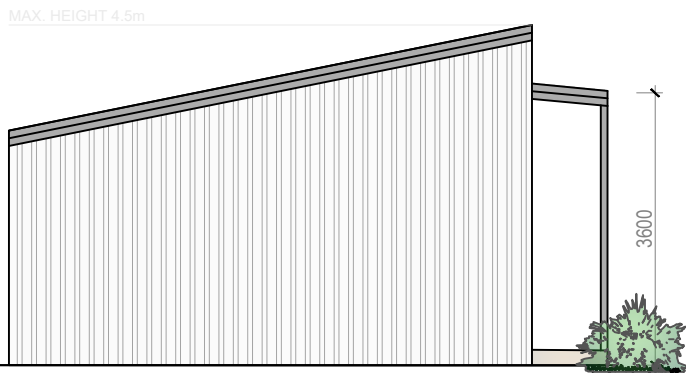

Side

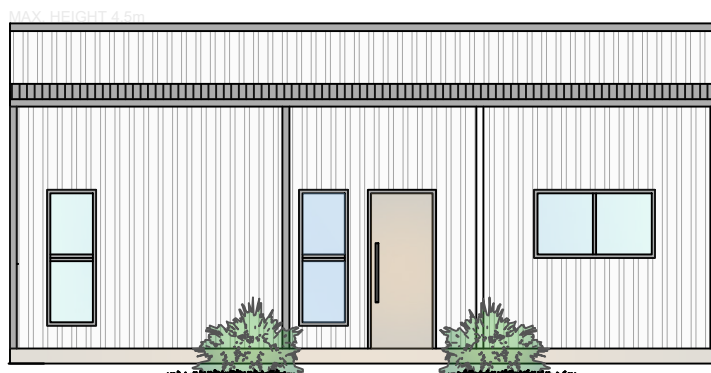

Front

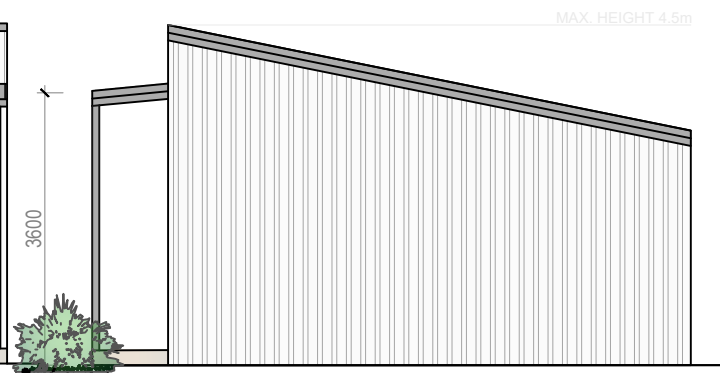

Side

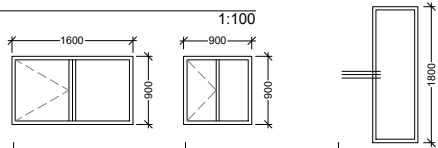

WINDOW:	W1	W2	W4
LOCATION :	BED1, BED 2	KITCHEN, BATH	LIVING
HEAD HEIGHT:	2100mm	2100mm	2100mm
SILL HEIGHT:	1200mm	1200mm	300mm
GLAZING:	CLEAR	CLEAR	CLEAR
STYLE:	SLIDING - ALUMINIUM	SLIDING - ALUMINIUM	D/HUNG - ALUMINIUM

DOOR:	D1	D3
LOCATION :	ENTRY	BED/BATH
HEAD HEIGHT:	2100mm	2100mm
MATERIAL:	TIMBER	TIMBER
STYLE:	HINGED	HINGED

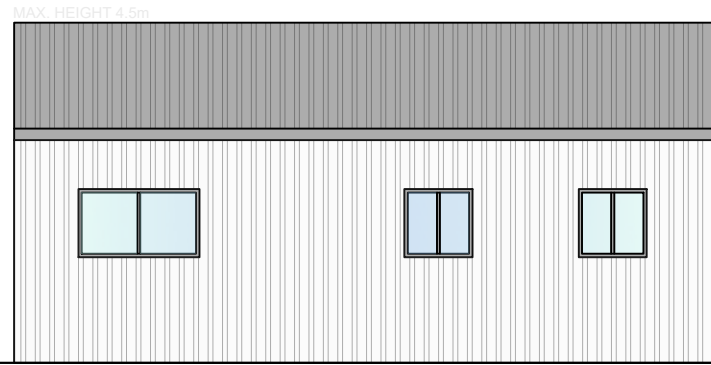

Rear

1:100

SITE AREA CALCULATION	
NAME	Area
1. SITE AREA	TBA
2. GFA (gross floor area)	60m ²
3. MAX HEIGHT	4.5m
4. SIDE SETBACK	900mm
5. REAR SETBACK	3m



Build It 4 U

**2 BEDROOM
STYLE 2**